

- (UU) BENEFITED BY RIGHT OF ACCESS 20.115 WIDE AND VARIABLE (DP1140653)
- (XX) BENEFITED BY RIGHT OF ACCESS 10 WIDE AND VARIABLE (1001136)
- (ZZ) BENEFITED BY RIGHT OF ACCESS 20.115 WIDE (DP1207483)
- (X) LAND EXCLUDES MINERALS (S.171 CROWN LANDS ACT 1989)
- (Y) LAND EXCLUDES MINERALS AND IS SUBJECT TO RESERVATIONS AND CONDITIONS IN FAVOUR OF THE CROWN - SEE CROWN GRANT(S)
- (A) LAND EXCLUDES MINERALS (9185535)

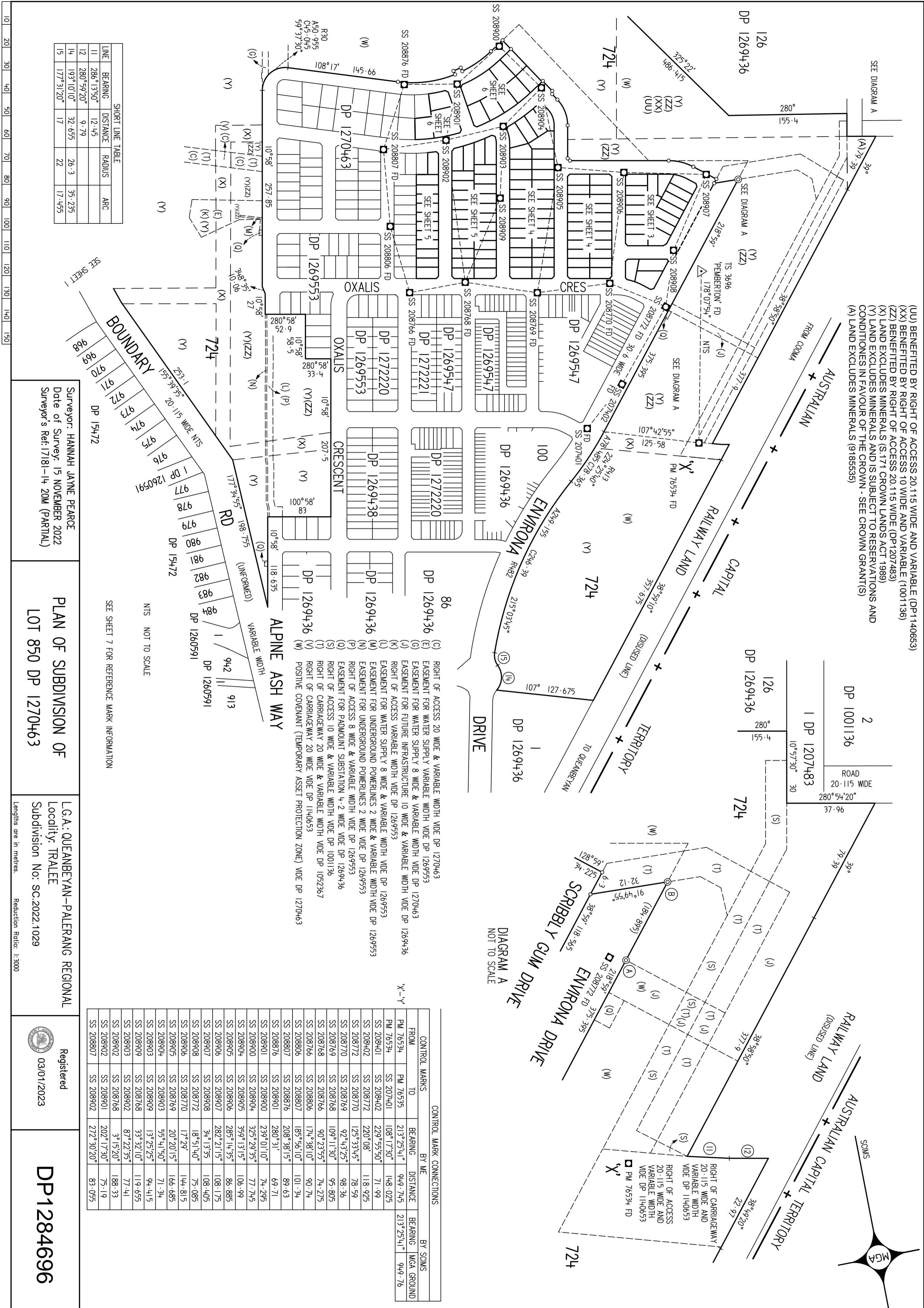

SHORT LINE TABLE

LINE	BEARING	DISTANCE	RADIUS	ARC
11	286°13'50"	12.45		
12	280°59'20"	9.79		
14	193°10'10"	32.655	26.3	35.235
15	177°31'20"	17		17.455



SEE SHEET 7 FOR REFERENCE MARK INFORMATION

NTS NOT TO SCALE

- (C) RIGHT OF ACCESS 20 WIDE & VARIABLE WIDTH VIDE DP 1270463
- (E) EASEMENT FOR WATER SUPPLY VARIABLE WIDTH VIDE DP 1269553
- (G) EASEMENT FOR WATER SUPPLY 8 WIDE & VARIABLE WIDTH VIDE DP 1270463
- (I) EASEMENT FOR FUTURE INFRASTRUCTURE 10 WIDE & VARIABLE WIDTH VIDE DP 1269553
- (K) RIGHT OF ACCESS VARIABLE WIDTH VIDE DP 1269553
- (L) EASEMENT FOR WATER SUPPLY 8 WIDE & VARIABLE WIDTH VIDE DP 1269553
- (M) EASEMENT FOR UNDERGROUND POWERLINES 2 WIDE & VARIABLE WIDTH VIDE DP 1269553
- (N) EASEMENT FOR UNDERGROUND POWERLINES 2 WIDE VIDE DP 1269553
- (O) EASEMENT FOR PADMOUNT SUBSTATION 4.2 WIDE VIDE DP 1269436
- (P) RIGHT OF ACCESS 8 WIDE & VARIABLE WIDTH VIDE DP 1269553
- (Q) EASEMENT FOR CARRIAGEWAY 2 WIDE VIDE DP 1269436
- (S) RIGHT OF ACCESS 10 WIDE & VARIABLE WIDTH VIDE DP 1052367
- (T) RIGHT OF CARRIAGEWAY 20 WIDE VIDE DP 1269436
- (W) POSITIVE COVENANT (TEMPORARY ASSET PROTECTION ZONE) VIDE DP 1270463

CONTROL MARK CONNECTIONS

FROM	TO	BEARING	DISTANCE	BEARING	MGA GROUND
PM 76534	PM 76535	213°25'41"	949.745	213°25'41"	949.76
PM 76534	SS 207401	108°17'30"	148.025		
SS 208401	SS 208402	229°55'50"	71.99		
SS 208402	SS 208772	220°08'	118.925		
SS 208772	SS 208770	125°33'45"	78.59		
SS 208770	SS 208769	92°43'25"	98.36		
SS 208769	SS 208768	109°11'30"	95.805		
SS 208768	SS 208766	90°23'55"	74.275		
SS 208766	SS 208806	174°38'10"	90.74		
SS 208806	SS 208807	185°56'10"	101.34		
SS 208807	SS 208876	208°38'15"	89.63		
SS 208876	SS 208901	280°31'	69.71		
SS 208901	SS 208900	299°01'10"	74.295		
SS 208900	SS 208904	325°29'35"	77.745		
SS 208904	SS 208905	359°13'15"	106.99		
SS 208905	SS 208906	285°14'35"	86.885		
SS 208906	SS 208907	282°21'15"	108.175		
SS 208907	SS 208908	34°13'35"	108.405		
SS 208908	SS 208772	18°51'40"	75.085		
SS 208908	SS 208770	17°29'	144.815		
SS 208906	SS 208769	20°20'15"	166.685		
SS 208905	SS 208903	55°41'50"	71.34		
SS 208903	SS 208909	13°25'25"	94.415		
SS 208909	SS 208768	33°32'10"	119.655		
SS 208903	SS 208902	87°22'35"	77.41		
SS 208902	SS 208768	3°15'20"	188.33		
SS 208902	SS 208901	202°17'30"	75.19		
SS 208807	SS 208902	272°30'20"	83.055		

Surveyor: HANNAH JAYNE PEARCE
Date of Survey: 15 NOVEMBER 2022
Surveyor's Ref: 17181-14 20M (PARTIAL)

PLAN OF SUBDIVISION OF
LOT 850 DP 1270463

L.G.A.: QUEANBEYAN-PALERANG REGIONAL
Locality: TRALEE
Subdivision No: SC.2022.1029

Registered
03/01/2023

DP1284696

10 20 30 40 50 60 70 80 90 100 110 120 130 140 150

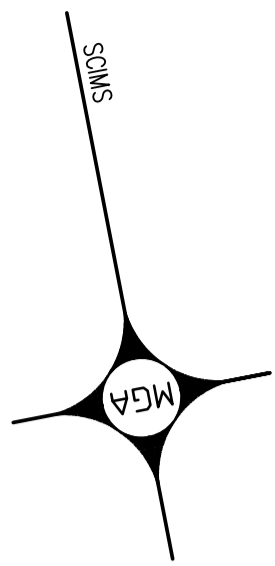

SHORT LINE TABLE

LINE	BEARING	DISTANCE	RADIUS	ARC
13	106°26'19"	13.465	70.6	13.485

SEE SHEET 7 FOR REFERENCE MARK INFORMATION
SEE SHEET 2 FOR CONNECTIONS BETWEEN PERMANENT MARKS

- (A) EASEMENT FOR DRAINAGE OF SEWAGE 3.5 WIDE
- (B) EASEMENT FOR DRAINAGE OF WATER 3.5 WIDE
- (J) EASEMENT FOR FUTURE INFRASTRUCTURE 10 WIDE & VARIABLE WIDTH WIDE DP 1269436
- (O) EASEMENT FOR PADMOUNT SUBSTATION 4.2 WIDE VIDE DP 1269436
- (T) RIGHT OF CARRIAGEWAY 20 WIDE & VARIABLE WIDTH WIDE DP 1052367
- (W) POSITIVE COVENANT (TEMPORARY ASSET PROTECTION ZONE) WIDE DP 1270463

10 20 30 40 50 60 70 80 90 100 110 120 130 140 150

Surveyor: HANNAH JAYNE PEARCE
Date of Survey: 15 NOVEMBER 2022
Surveyor's Ref: 17181-14 20M (PARTIAL)

PLAN OF SUBDIVISION OF LOT 850 DP 1270463

L.G.A.: QUEANBEYAN-PALERANG REGIONAL
Locality: TRALEE
Subdivision No.: SC.2022.1029
Lengths are in metres.
Reduction Ratio 1:500

Registered
03/01/2023

DP1284696

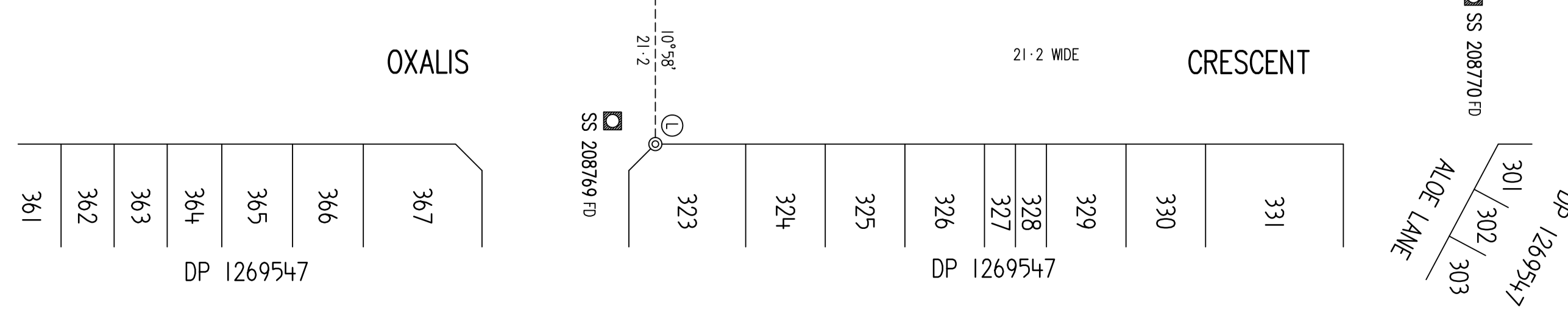
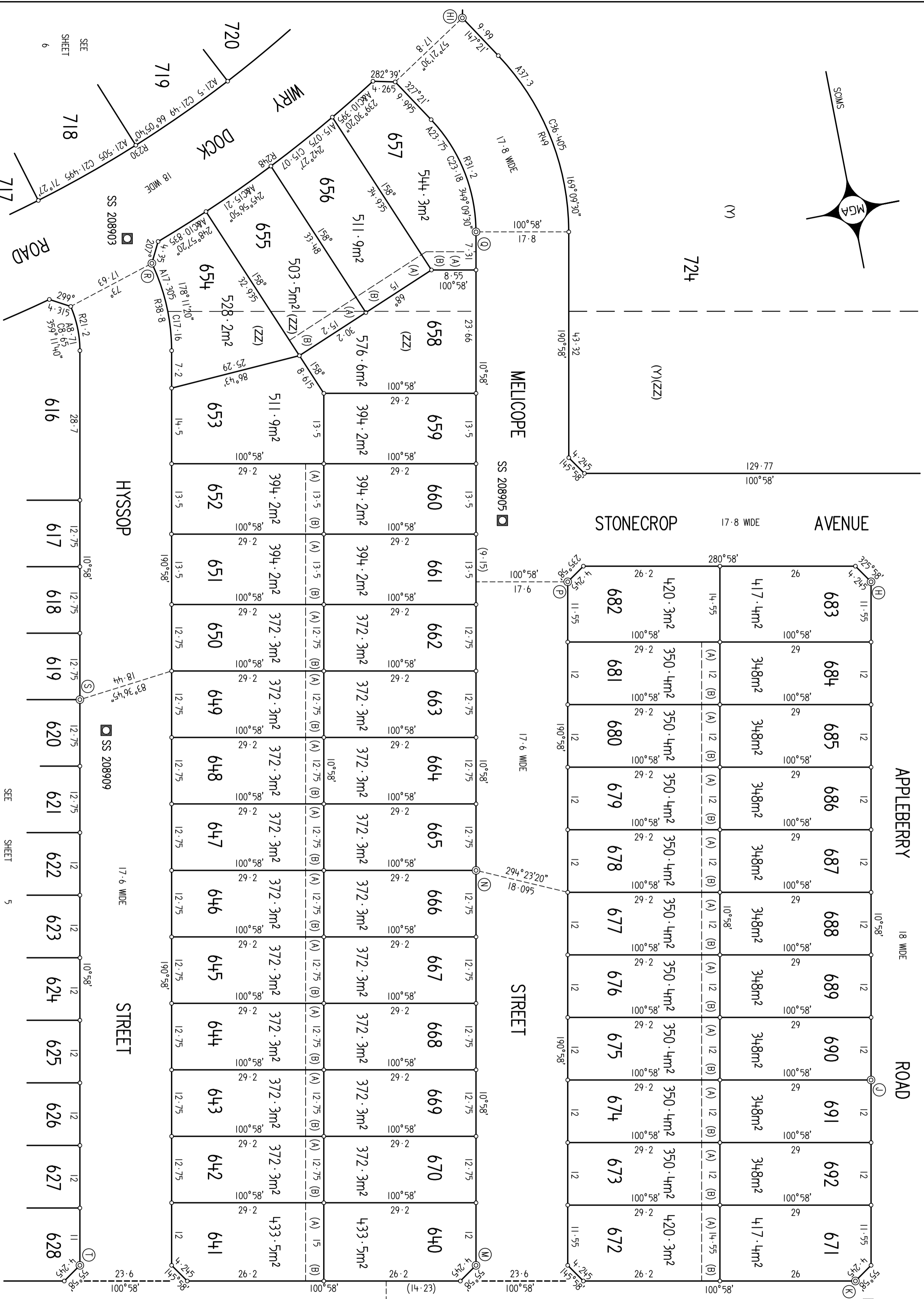

(A) EASEMENT FOR DRAINAGE OF SEWAGE 3.5 WIDE
 (B) EASEMENT FOR DRAINAGE OF WATER 3.5 WIDE

SEE SHEET 7 FOR REFERENCE MARK INFORMATION
 SEE SHEET 2 FOR CONNECTIONS BETWEEN PERMANENT MARKS

10 20 30 40 50 60 70 80 90 100 110 120 130 140 150

Surveyor: HANNAH JAYNE PEARCE
 Date of Survey: 15 NOVEMBER 2022
 Surveyor's Ref: 17181-14 20M (PARTIAL)

PLAN OF SUBDIVISION OF
 LOT 850 DP 1270463

L.G.A.: QUEANBEYAN-PALEERANG REGIONAL
 Locality: TRALEE
 Subdivision No: SC.2022.1029

Registered
 03/01/2023

DP1284696

DP 1269547
 361
 362
 363
 364
 365
 366
 367

DP 1269547
 323
 324
 325
 326
 327
 328
 329
 330
 331

DP 1269547
 301
 302
 303
 ALOOF LANE

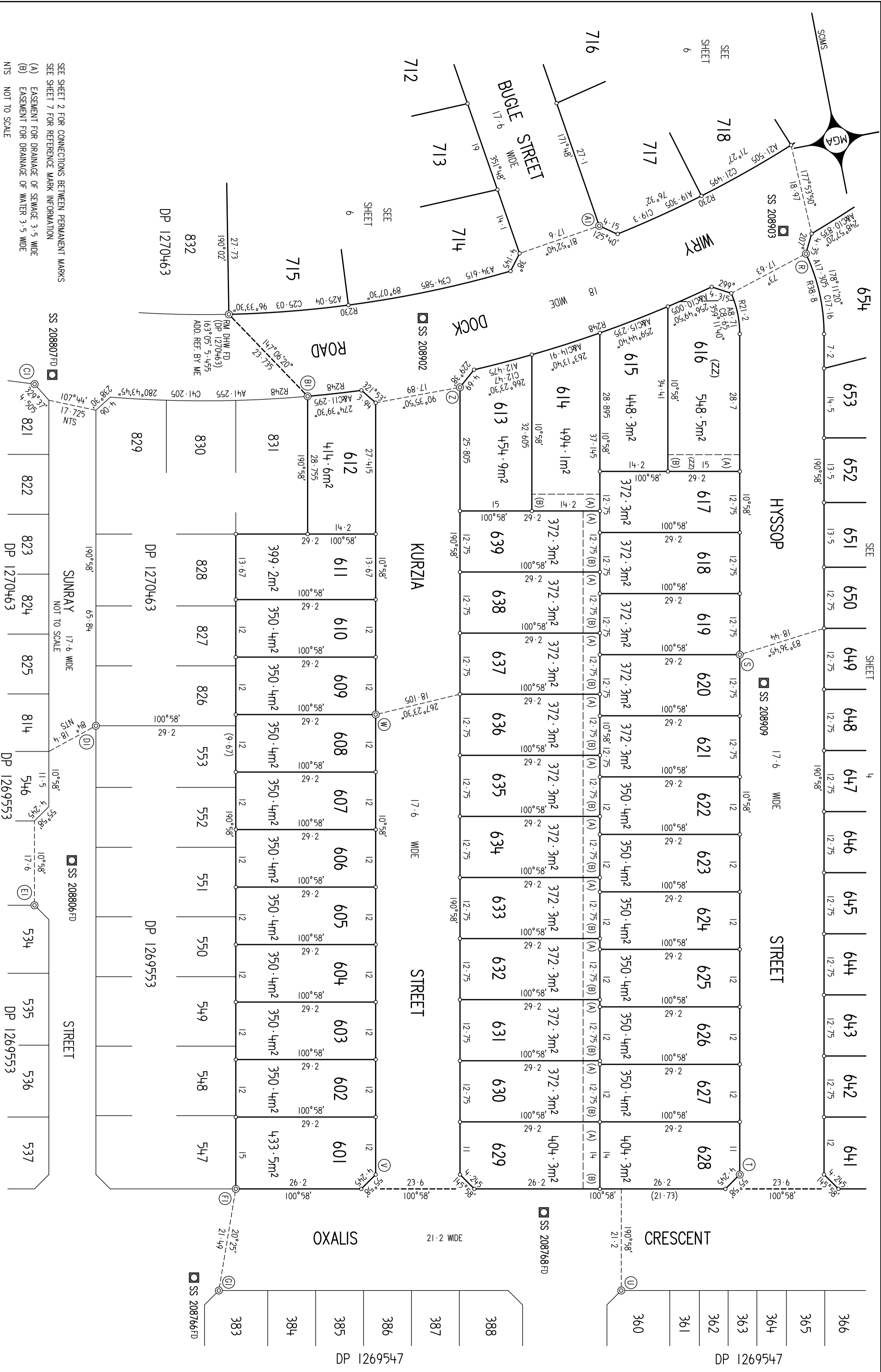

CORNER	FROM	BEARING	DISTANCE	ORIGIN	STATE
A	RM GIP	52°51'10"	5-365	DP 1269436	FOUND
B	RM GIP	37°31'30"	3-111	DP 1270463	FOUND
C	RM SS 208772	101°07'05"	28-515	DP 1269547	FOUND
D	RM DHW	152°53'	9-255	DP 1270463	FOUND
E	RM DHW	218°42'50"	16-34	DP 1270463	FOUND
F	RM GIP	38°27'40"	3	DP 1270463	FOUND
F	RM SS 208908	143°34'	12-615		PLACED
G	RM SS 208907	59°07'30"	17-965		PLACED
H	RM SS 208906	82°33'	16-77		PLACED
J	RM DHW	147°56'	7-21		PLACED
J	RM DHW	96°50'40"	16-7		PLACED
K	RM SS 208770	162°03'	5-12	ADD. REF. BY ME	FOUND
L	RM SS 208769	309°21'40"	5-5	DP 1269547	FOUND
M	RM DHW	170°33'30"	6-12		PLACED
M	RM DHW	118°51'30"	15-235		PLACED
N	RM DHW	152°38'20"	7-685		PLACED
N	RM DHW	126°28'	14-33		PLACED
P	RM SS 208905	324°11'20"	17-195		PLACED
Q	RM DHW	86°33'	4-785		PLACED
Q	RM DHW	95°05'	12-915		PLACED
R	RM SS 208903	326°11'	6-7		PLACED
S	RM SS 208909	150°25'	7-745		PLACED
T	RM DHW	158°40'30"	5-645		PLACED
T	RM DHW	115°47'30"	14-385		PLACED
U	RM SS 208768	326°15'10"	22-97	DP 1269547	FOUND
V	RM DHW	149°59'30"	5-3		PLACED
V	RM DHW	116°47'40"	14-645		PLACED
W	RM DHW	120°15'	5-01		PLACED
W	RM DHW	109°17'30"	13-075		PLACED
Z	RM SS 208902	342°44'	16-4		PLACED
AI	RM DHW	307°20'	6-64		PLACED
AI	RM DHW	282°07'10"	13-76		PLACED
BI	RM DHW	322°27'30"	18-55	DP 1270463	FOUND
BI	RM DHW	314°47'	8-02	DP 1270463	FOUND
CI	RM SS 208807	87°53'30"	6-845	DP 1270463	FOUND
DI	RM DHW	244°32'	5-87	DP 1269553	FOUND
DI	RM DHW	261°50'	13-58	DP 1269553	FOUND
EI	RM SS 208806	69°54'50"	18-185	DP 1269553	FOUND
FI	RM DHW	176°20'	5-025	DP 1269553	FOUND
FI	RM DHW	195°29'	16-39	DP 1269553	FOUND
GI	RM SS 208766	308°30'40"	5-84	DP 1269547	FOUND
HI	RM SS 208904	311°40'10"	16-39		PLACED
JI	RM SS 208900	294°37'	15-79		PLACED
KI	RM SS 208901	287°34'	6-63		PLACED
LI	RM GIP	355°57'50"	19-905	DP 1270463	FOUND
MI	RM DHW	331°13'40"	16-435	DP 1270463	FOUND
MI	RM DHW	311°29'20"	9-15	DP 1270463	FOUND
NI	RM SS 208876	30°41'30"	13-78	DP 1270463	FOUND
PI	RM SS 208770	248°40'40"	8-39	DP 1269547	FOUND

MARK	MGA COORDINATES		CLASS	PU	METHOD	STATE
	EASTING	NORTHING				
PM 76534	696 619 659	6 080 218 837	C	N/A	CADASTRAL TRAVERSE	FOUND
PM 76535	696 479 119	6 080 265 295	C	0-03	SCMS	FOUND
PM 76535	696 955 924	6 079 472 669	C	0-03	SCMS	FOUND
TS 3696	696 536 15	6 078 516 989	2A	0-02	SCMS	FOUND
'PEMBERTON'						
TS 10833	695 246 148	6 082 122 81	A	0-02	SCMS	FOUND
'TG 184 ACT						
SS 207401	696 619 659	6 080 218 837	C	N/A	CADASTRAL TRAVERSE	FOUND
SS 207402	696 564 567	6 080 172 496	C	N/A	CADASTRAL TRAVERSE	FOUND
SS 208766	696 814 841	6 079 999 185	C	N/A	CADASTRAL TRAVERSE	FOUND
SS 208768	696 740 569	6 079 999 702	C	N/A	CADASTRAL TRAVERSE	FOUND
SS 208769	696 650 089	6 080 031 196	C	N/A	CADASTRAL TRAVERSE	FOUND
SS 208770	696 551 842	6 080 035 87	C	N/A	CADASTRAL TRAVERSE	FOUND
SS 208772	696 487 914	6 080 081 575	C	N/A	CADASTRAL TRAVERSE	FOUND
SS 208806	696 823 324	6 079 908 844	C	N/A	CADASTRAL TRAVERSE	FOUND
SS 208807	696 812 844	6 079 908 049	C	N/A	CADASTRAL TRAVERSE	FOUND
SS 208876	696 769 889	6 079 729 385	C	N/A	CADASTRAL TRAVERSE	FOUND
SS 208901	696 729 871	6 079 703 868	C	N/A	CADASTRAL TRAVERSE	PLACED
SS 208902	696 701 351	6 079 811 679	C	N/A	CADASTRAL TRAVERSE	PLACED
SS 208903	696 652 546	6 079 808 135	C	N/A	CADASTRAL TRAVERSE	PLACED
SS 208904	696 593 616	6 079 767 931	C	N/A	CADASTRAL TRAVERSE	PLACED
SS 208905	696 592 161	6 079 874 907	C	N/A	CADASTRAL TRAVERSE	PLACED
SS 208906	696 508 337	6 079 897 748	C	N/A	CADASTRAL TRAVERSE	PLACED
SS 208907	696 463 642	6 079 920 891	C	N/A	CADASTRAL TRAVERSE	PLACED
SS 208908	696 402 668	6 079 920 891	C	N/A	CADASTRAL TRAVERSE	PLACED
SS 208909	696 674 465	6 079 899 967	C	N/A	CADASTRAL TRAVERSE	PLACED

DATE OF SCMS COORDINATES: 07-11-2022 MGA ZONE 55 MGA DATUM: GDA2020
COMBINED SCALE FACTOR 0.999973

MARK	AHD VALUE	CLASS	PU	HEIGHT DATUM	VALIDATION	STATE
PM 76534	634.7	C	0-03		SCMS ADOPTED	FOUND
PM 76535	669.98	C	0-03		FROM SCMS - DATUM VALIDATION	FOUND
SS 208768	650.521	LD	N/A			FOUND
SS 208769	647.262	LD	N/A			FOUND
SS 208770	643.241	LD	N/A			FOUND
SS 208772	642.02	LD	N/A			FOUND
SS 208806	657.42	LD	N/A			FOUND
SS 208807	665.164	LD	N/A			FOUND
SS 208876	670.074	LD	N/A			FOUND
SS 208900	667.16	LD	N/A			PLACED
SS 208901	667.762	LD	N/A			PLACED
SS 208902	662.201	LD	N/A			PLACED
SS 208903	661.054	LD	N/A			PLACED
SS 208904	660.425	LD	N/A			PLACED
SS 208905	653.056	LD	N/A			PLACED
SS 208906	650.574	LD	N/A			PLACED
SS 208907	648.394	LD	N/A			PLACED
SS 208908	644.494	LD	N/A			PLACED
SS 208909	653.739	LD	N/A			PLACED

FROM	TO	HEIGHT DIFFERENCE	METHOD
PM 76534	SS 208772	+7.32	DIFFERENTIAL LEVELLING
SS 208772	SS 208908	+2.474	DIFFERENTIAL LEVELLING
SS 208908	PM 76534	-9.794	DIFFERENTIAL LEVELLING
SS 208908	SS 208907	+3.9	DIFFERENTIAL LEVELLING
SS 208907	SS 208906	+2.18	DIFFERENTIAL LEVELLING
SS 208906	SS 208770	-7.333	DIFFERENTIAL LEVELLING
SS 208770	SS 208772	-1.221	DIFFERENTIAL LEVELLING
SS 208770	SS 208769	+4.021	DIFFERENTIAL LEVELLING
SS 208769	SS 208905	+5.794	DIFFERENTIAL LEVELLING
SS 208905	SS 208906	-2.482	DIFFERENTIAL LEVELLING
SS 208769	SS 208768	+3.259	DIFFERENTIAL LEVELLING
SS 208768	SS 208909	+3.218	DIFFERENTIAL LEVELLING
SS 208909	SS 208768	-0.683	DIFFERENTIAL LEVELLING
SS 208768	SS 208905	+11.68	DIFFERENTIAL LEVELLING
SS 208905	SS 208902	+11.68	DIFFERENTIAL LEVELLING
SS 208768	SS 208902	-0.683	DIFFERENTIAL LEVELLING
SS 208902	SS 208903	-1.147	DIFFERENTIAL LEVELLING
SS 208903	SS 208909	-7.315	DIFFERENTIAL LEVELLING
SS 208909	SS 208904	-0.629	DIFFERENTIAL LEVELLING
SS 208904	SS 208905	-7.369	DIFFERENTIAL LEVELLING
SS 208768	SS 208905	+6.899	DIFFERENTIAL LEVELLING
SS 208806	SS 208807	+7.744	DIFFERENTIAL LEVELLING
SS 208807	SS 208807	+7.744	DIFFERENTIAL LEVELLING
SS 208807	SS 208902	-2.963	DIFFERENTIAL LEVELLING
SS 208807	SS 208876	+4.91	DIFFERENTIAL LEVELLING
SS 208876	SS 208901	-2.312	DIFFERENTIAL LEVELLING
SS 208901	SS 208903	-6.708	DIFFERENTIAL LEVELLING
SS 208903	SS 208900	-0.602	DIFFERENTIAL LEVELLING
SS 208900	SS 208904	-6.735	DIFFERENTIAL LEVELLING
SS 208904	PM 76535	+2.817	DIFFERENTIAL LEVELLING
PM 76535	SS 208907	-21.583	DIFFERENTIAL LEVELLING

10 20 30 40 50 60 70 80 90 100 110 120 130 140 150

Surveyor: HANNAH JAYNE PEARCE
Date of Survey: 15 NOVEMBER 2022
Surveyor's Ref: 17181-14 20M (PARTIAL)

PLAN OF SUBDIVISION OF
LOT 850 DP 1270463

L.G.A.: QUEANBEYAN-PALERANG REGIONAL
Locality: TRALEE
Subdivision No: SC.2022.1029
Lengths are in metres

Registered
03/01/2023

DP1284696

PLAN FORM 6_E (2019)		DEPOSITED PLAN ADMINISTRATION SHEET		Sheet 1 of 10 sheet(s)	
Registered:  03/01/2023 Title System: TORRENS		Office Use Only		Office Use Only	
		DP1284696			
PLAN OF SUBDIVISION LOT 850 DP 1270463		LGA: QUEANBEYAN-PALERANG REGIONAL Locality: TRALEE Parish: TUGGERANONG County: MURRAY			
<p style="text-align: center;">Survey Certificate</p> I, HANNAH JAYNE PEARCE of Mail McDonald Barnsley Pty Ltd PO BOX 54 Jamison Centre Macquarie ACT 2614 a surveyor registered under the <i>Surveying and Spatial Information Act 2002</i> , certify that: (a) Survey (b) The part of the land shown in the plan being (lots 601 to 723) was surveyed in accordance with the Surveying and Spatial Information Regulation 2017, the part surveyed is accurate and the survey was completed on 15-Nov-2022 the part not surveyed was compiled in accordance with that Regulation. (c) Compilation Datum Line: X-Y Type: Urban <input checked="" type="checkbox"/> Rural <input checked="" type="checkbox"/> The terrain is Level-Undulating <input checked="" type="checkbox"/> Steep-Mountainous <input checked="" type="checkbox"/> Signature: <i>Hannah Jayne Pearce</i> Dated: 22-Nov-2022 Surveyor Identification No: 9177 Surveyor registered under the <i>Surveying and Spatial Information Act 2002</i>		<p style="text-align: center;">Crown Lands NSW/Western Lands Office Approval</p> I, _____ (Authorised Officer) in approving this plan certify that all necessary approvals in regard to the allocation of the land shown herein have been given. Signature: Date: File Number: Office:			
		<p style="text-align: center;">Subdivision Certificate</p> I, <i>Craeme Harber</i> certify that the provisions of s.109J of the <i>Environmental Planning and Assessment Act 1979</i> have been satisfied in relation to the proposed subdivision, new road or reserve set out herein. Signature: <i>[Signature]</i> Accreditation number: <i>N/a</i> Consent Authority: <i>Queanbeyan-Palerang Regional Council</i> Date of endorsement: <i>22 December 2022</i> Subdivision Certificate number: <i>SC.2022.1029</i> File number: <i>395-2017</i>			
Plans used in the preparation of survey. DP 1270463, DP 1269553, DP 1269436, DP 1269547 & DP 1272220		Statements of intention to dedicate public roads, create public reserves and drainage reserves, acquire/resume land. IT IS INTENDED TO DEDICATE SCRIBBLY GUM DRIVE, STONECROP AVENUE, APPLEBERRY ROAD, MELICOPE STREET, HYSSOP STREET, BUGLE STREET AND KURZIA STREET TO THE PUBLIC AS PUBLIC ROAD. IT IS INTENDED TO DEDICATE THE EXTENSION OF WIRY DOCK ROAD AND THE EXTENSION OF SPEARGRASS ROAD TO THE PUBLIC AS PUBLIC ROAD.			
Surveyor's Reference: 17181-14 20M (PARTIAL)		Signatures, Seals and Section 88B Statements should appear on PLAN FORM 6A			

PLAN FORM 6_E (2019) DEPOSITED PLAN ADMINISTRATION SHEET Sheet 2 of 10 sheet(s)

Registered:  03/01/2023 Office Use Only

Office Use Only
DP1284696

PLAN OF SUBDIVISION

LOT 850 DP 1270463

Subdivision Certificate number: **SC.2022.1029**
Date of Endorsement: **22 Dec 2022**

- This sheet is for the provision of the following information as required:
- A schedule of lots and addresses - See 60(c) *SSI Regulation 2017*
 - Statements of intention to create and release affecting interests in accordance with section 88B *Conveyancing Act 1919*
 - Signatures and seals- see 195D *Conveyancing Act 1919*
 - Any information which cannot fit in the appropriate panel of sheet 1 of the administration sheets.

PURSUANT TO SECTION 88B OF THE CONVEYANCING ACT 1919, AS AMENDED, IT IS INTENDED TO;

CREATE:

1. EASEMENT FOR DRAINAGE OF SEWAGE 3.5 WIDE (A)
2. EASEMENT FOR DRAINAGE OF WATER 3.5 WIDE (B)
3. POSITIVE COVENANT (BUSHFIRE) (D)
4. RESTRICTION ON THE USE OF LAND (FENCING AND NO SUBDIVISION)
5. POSITIVE COVENANT (LANDSCAPING REQUIREMENTS) (E)

If space is insufficient use additional annexure sheet

Surveyor's Reference: 17181-14 20M (PARTIAL)

PLAN FORM 6_E (2019) DEPOSITED PLAN ADMINISTRATION SHEET Sheet 3 of 10 sheet(s)

 Registered: 03/01/2023 Office Use Only	Office Use Only <h1 style="margin: 0;">DP1284696</h1>
PLAN OF SUBDIVISION LOT 850 DP 1270463	
Subdivision Certificate number: SC.2022.1029 Date of Endorsement: 22 Dec 2022	
This sheet is for the provision of the following information as required: <ul style="list-style-type: none"> A schedule of lots and addresses - See 60(c) <i>SSI Regulation 2017</i> Statements of intention to create and release affecting interests in accordance with section 88B <i>Conveyancing Act 1919</i> Signatures and seals- see 195D <i>Conveyancing Act 1919</i> Any information which cannot fit in the appropriate panel of sheet 1 of the administration sheets. 	

Lot Number	Sub-Address Number	Address Number	Road Name	Road Type	Locality Name
601		1	KURZIA	STREET	TRALEE
602		3	KURZIA	STREET	TRALEE
603		5	KURZIA	STREET	TRALEE
604		7	KURZIA	STREET	TRALEE
605		9	KURZIA	STREET	TRALEE
606		11	KURZIA	STREET	TRALEE
607		13	KURZIA	STREET	TRALEE
608		15	KURZIA	STREET	TRALEE
609		17	KURZIA	STREET	TRALEE
610		19	KURZIA	STREET	TRALEE
611		21	KURZIA	STREET	TRALEE
612		16	WIRY DOCK	ROAD	TRALEE
613		18	WIRY DOCK	ROAD	TRALEE
614		20	WIRY DOCK	ROAD	TRALEE
615		22	WIRY DOCK	ROAD	TRALEE
616		24	WIRY DOCK	ROAD	TRALEE
617		23	HYSSOP	STREET	TRALEE
618		21	HYSSOP	STREET	TRALEE

If space is insufficient use additional annexure sheet

Surveyor's Reference: 17181-14 20M (PARTIAL)

PLAN FORM 6_E (2019) DEPOSITED PLAN ADMINISTRATION SHEET Sheet 4 of 10 sheet(s)

Registered:  03/01/2023 Office Use Only

Office Use Only
DP1284696

PLAN OF SUBDIVISION
 LOT 850 DP 1270463

Subdivision Certificate number: **SC-2022.1029**
 Date of Endorsement: **22 Dec 2022**

This sheet is for the provision of the following information as required:

- A schedule of lots and addresses - See 60(c) *SSI Regulation 2017*
- Statements of intention to create and release affecting interests in accordance with section 88B *Conveyancing Act 1919*
- Signatures and seals- see 195D *Conveyancing Act 1919*
- Any information which cannot fit in the appropriate panel of sheet 1 of the administration sheets.

Lot Number	Sub-Address Number	Address Number	Road Name	Road Type	Locality Name
619		19	HYSSOP	STREET	TRALEE
620		17	HYSSOP	STREET	TRALEE
621		15	HYSSOP	STREET	TRALEE
622		13	HYSSOP	STREET	TRALEE
623		11	HYSSOP	STREET	TRALEE
624		9	HYSSOP	STREET	TRALEE
625		7	HYSSOP	STREET	TRALEE
626		5	HYSSOP	STREET	TRALEE
627		3	HYSSOP	STREET	TRALEE
628		1	HYSSOP	STREET	TRALEE
629		2	KURZIA	STREET	TRALEE
630		4	KURZIA	STREET	TRALEE
631		6	KURZIA	STREET	TRALEE
632		8	KURZIA	STREET	TRALEE
633		10	KURZIA	STREET	TRALEE
634		12	KURZIA	STREET	TRALEE
635		14	KURZIA	STREET	TRALEE
636		16	KURZIA	STREET	TRALEE

If space is insufficient use additional annexure sheet

Surveyor's Reference: 17181-14 20M (PARTIAL)

PLAN FORM 6_E (2019) DEPOSITED PLAN ADMINISTRATION SHEET Sheet 5 of 10 sheet(s)

Registered:  03/01/2023 Office Use Only

Office Use Only
DP1284696

PLAN OF SUBDIVISION
 LOT 850 DP 1270463

Subdivision Certificate number: **SC.2022.1029**
 Date of Endorsement: **22 Dec 2022**

- This sheet is for the provision of the following information as required:
- A schedule of lots and addresses - See 60(c) *SSI Regulation 2017*
 - Statements of intention to create and release affecting interests in accordance with section 88B *Conveyancing Act 1919*
 - Signatures and seals- see 195D *Conveyancing Act 1919*
 - Any information which cannot fit in the appropriate panel of sheet 1 of the administration sheets.

Lot Number	Sub-Address Number	Address Number	Road Name	Road Type	Locality Name
637		18	KURZIA	STREET	TRALEE
638		20	KURZIA	STREET	TRALEE
639		22	KURZIA	STREET	TRALEE
640		1	MELICOPE	STREET	TRALEE
641		2	HYSSOP	STREET	TRALEE
642		4	HYSSOP	STREET	TRALEE
643		6	HYSSOP	STREET	TRALEE
644		8	HYSSOP	STREET	TRALEE
645		10	HYSSOP	STREET	TRALEE
646		12	HYSSOP	STREET	TRALEE
647		14	HYSSOP	STREET	TRALEE
648		16	HYSSOP	STREET	TRALEE
649		18	HYSSOP	STREET	TRALEE
650		20	HYSSOP	STREET	TRALEE
651		22	HYSSOP	STREET	TRALEE
652		24	HYSSOP	STREET	TRALEE
653		26	HYSSOP	STREET	TRALEE
654		28	HYSSOP	STREET	TRALEE

If space is insufficient use additional annexure sheet

Surveyor's Reference: 17181-14 20M (PARTIAL)

PLAN FORM 6_E (2019) DEPOSITED PLAN ADMINISTRATION SHEET Sheet 6 of 10 sheet(s)

Registered:  03/01/2023 Office Use Only

Office Use Only
DP1284696

PLAN OF SUBDIVISION
 LOT 850 DP 1270463

Subdivision Certificate number: **SC.2022.1029**
 Date of Endorsement: **22 Dec 2022**

- This sheet is for the provision of the following information as required:
- A schedule of lots and addresses - See 60(c) *SSI Regulation 2017*
 - Statements of intention to create and release affecting interests in accordance with section 88B *Conveyancing Act 1919*
 - Signatures and seals- see 195D *Conveyancing Act 1919*
 - Any information which cannot fit in the appropriate panel of sheet 1 of the administration sheets.

Lot Number	Sub-Address Number	Address Number	Road Name	Road Type	Locality Name
655		28	WIRY DOCK	ROAD	TRALEE
656		30	WIRY DOCK	ROAD	TRALEE
657		29	MELICOPE	STREET	TRALEE
658		27	MELICOPE	STREET	TRALEE
659		25	MELICOPE	STREET	TRALEE
660		23	MELICOPE	STREET	TRALEE
661		21	MELICOPE	STREET	TRALEE
662		19	MELICOPE	STREET	TRALEE
663		17	MELICOPE	STREET	TRALEE
664		15	MELICOPE	STREET	TRALEE
665		13	MELICOPE	STREET	TRALEE
666		11	MELICOPE	STREET	TRALEE
667		9	MELICOPE	STREET	TRALEE
668		7	MELICOPE	STREET	TRALEE
669		5	MELICOPE	STREET	TRALEE
670		3	MELICOPE	STREET	TRALEE
671		1	APPLEBERRY	ROAD	TRALEE
672		2	MELICOPE	STREET	TRALEE

If space is insufficient use additional annexure sheet

Surveyor's Reference: 17181-14 20M (PARTIAL)

PLAN FORM 6_E (2019) DEPOSITED PLAN ADMINISTRATION SHEET Sheet 7 of 10 sheet(s)

Registered:  03/01/2023 Office Use Only Office Use Only

DP1284696

PLAN OF SUBDIVISION

LOT 850 DP 1270463

Subdivision Certificate number: *SC.2022.1029*
 Date of Endorsement: *22 Dec 2022*

- This sheet is for the provision of the following information as required:
- A schedule of lots and addresses - See 60(c) *SSI Regulation 2017*
 - Statements of intention to create and release affecting interests in accordance with section 88B *Conveyancing Act 1919*
 - Signatures and seals- see 195D *Conveyancing Act 1919*
 - Any information which cannot fit in the appropriate panel of sheet 1 of the administration sheets.

Lot Number	Sub-Address Number	Address Number	Road Name	Road Type	Locality Name
673		4	MELICOPE	STREET	TRALEE
674		6	MELICOPE	STREET	TRALEE
675		8	MELICOPE	STREET	TRALEE
676		10	MELICOPE	STREET	TRALEE
677		12	MELICOPE	STREET	TRALEE
678		14	MELICOPE	STREET	TRALEE
679		16	MELICOPE	STREET	TRALEE
680		18	MELICOPE	STREET	TRALEE
681		20	MELICOPE	STREET	TRALEE
682		22	MELICOPE	STREET	TRALEE
683		21	APPLEBERRY	ROAD	TRALEE
684		19	APPLEBERRY	ROAD	TRALEE
685		17	APPLEBERRY	ROAD	TRALEE
686		15	APPLEBERRY	ROAD	TRALEE
687		13	APPLEBERRY	ROAD	TRALEE
688		11	APPLEBERRY	ROAD	TRALEE
689		9	APPLEBERRY	ROAD	TRALEE
690		7	APPLEBERRY	ROAD	TRALEE

If space is insufficient use additional annexure sheet

Surveyor's Reference: 17181-14 20M (PARTIAL)

PLAN FORM 6_E (2019) DEPOSITED PLAN ADMINISTRATION SHEET Sheet 8 of 10 sheet(s)

Registered:  03/01/2023 Office Use Only

Office Use Only
DP1284696

PLAN OF SUBDIVISION
 LOT 850 DP 1270463

This sheet is for the provision of the following information as required:

- A schedule of lots and addresses - See 60(c) SSI Regulation 2017
- Statements of intention to create and release affecting interests in accordance with section 88B Conveyancing Act 1919
- Signatures and seals- see 195D Conveyancing Act 1919
- Any information which cannot fit in the appropriate panel of sheet 1 of the administration sheets.

Subdivision Certificate number: **SC.2022.1029**
 Date of Endorsement: **22 Dec 2022**

Lot Number	Sub-Address Number	Address Number	Road Name	Road Type	Locality Name
691		5	APPLEBERRY	ROAD	TRALEE
692		3	APPLEBERRY	ROAD	TRALEE
693		613	ENVIRONA	DRIVE	TRALEE
694		2	APPLEBERRY	ROAD	TRALEE
695		615	ENVIRONA	DRIVE	TRALEE
696		3	SCRIBBLY GUM	DRIVE	TRALEE
697		4	APPLEBERRY	ROAD	TRALEE
698		6	APPLEBERRY	ROAD	TRALEE
699		8	APPLEBERRY	ROAD	TRALEE
700		10	APPLEBERRY	ROAD	TRALEE
701		12	APPLEBERRY	ROAD	TRALEE
702		14	APPLEBERRY	ROAD	TRALEE
703		16	APPLEBERRY	ROAD	TRALEE
704		8	STONECROP	AVENUE	TRALEE
705		10	STONECROP	AVENUE	TRALEE
706		17	SCRIBBLY GUM	DRIVE	TRALEE
707		15	SCRIBBLY GUM	DRIVE	TRALEE
708		13	SCRIBBLY GUM	DRIVE	TRALEE

If space is insufficient use additional annexure sheet

Surveyor's Reference: 17181-14 20M (PARTIAL)

PLAN FORM 6_E (2019) DEPOSITED PLAN ADMINISTRATION SHEET Sheet 9 of 10 sheet(s)

Registered:  03/01/2023 Office Use Only

Office Use Only
DP1284696

PLAN OF SUBDIVISION
 LOT 850 DP 1270463

Subdivision Certificate number: **SC.2022.1029**
 Date of Endorsement: **22 Dec 2022**

- This sheet is for the provision of the following information as required:
- A schedule of lots and addresses - See 60(c) *SSI Regulation 2017*
 - Statements of intention to create and release affecting interests in accordance with section 88B *Conveyancing Act 1919*
 - Signatures and seals- see 195D *Conveyancing Act 1919*
 - Any information which cannot fit in the appropriate panel of sheet 1 of the administration sheets.

Lot Number	Sub-Address Number	Address Number	Road Name	Road Type	Locality Name
709		11	SCRIBBLY GUM	DRIVE	TRALEE
710		9	SCRIBBLY GUM	DRIVE	TRALEE
711		7	SCRIBBLY GUM	DRIVE	TRALEE
712		5	BUGLE	STREET	TRALEE
713		3	BUGLE	STREET	TRALEE
714		1	BUGLE	STREET	TRALEE
715		17	WIRY DOCK	ROAD	TRALEE
716		58	SPEARGRASS	ROAD	TRALEE
717		21	WIRY DOCK	ROAD	TRALEE
718		23	WIRY DOCK	ROAD	TRALEE
719		25	WIRY DOCK	ROAD	TRALEE
720		27	WIRY DOCK	ROAD	TRALEE
721		29	WIRY DOCK	ROAD	TRALEE
722		64	SPEARGRASS	ROAD	TRALEE
723		62	SPEARGRASS	ROAD	TRALEE
724		460	ENVIRONA	DRIVE	TRALEE

If space is insufficient use additional annexure sheet

Surveyor's Reference: 17181-14 20M (PARTIAL)